



TRAINING & INTERNSHIP PROSPECTUS



About Institute



Sherlock Institute of Forensic Science India came into existence in 2006, since then it has been rendering its quality courses and has been pioneering into the world of forensics, with highly appreciative and adorable approach from its students. In the beginning years, the institute had to strive hard to make its name and establish its identity.

Sherlock Institute of Forensic Science India has been a leading institute in India in the fields of forensics, marking its presence for more than a decade. The institute has been operating actively in the area, delivering an inevitable excellence and commitment towards the betterment of the society, breaking the saga that forensics has always been a neglected issue in an Indian set-up.

The institute, with its objective of being an integral body providing its reliable, efficient and competent courses, in all the arenas of forensics, whether it be investigation, education, or research.

Till the date, we have marked our skilled presence all over the country, in the various government and private sectors. Our performance and presence has been highly appreciated and is considered accountable by our renowned list of patrons.

The institute is known to show its effective presence and participation in the grounds of forensic investigation, forensic education, forensic research and development. Till date, the institute with its passionate and determined team of experts, along with the director, Dr. Ranjeet Kr. Singh, as its mentor has led and guided the team with a vow to render excellent, error-free courses with a determination to excel the grounds of forensics.

After marking our presence nationally, now we have remarkably manifested our international presence after collaborating with internationally based companies. We have our associates in England, Ireland, United States, United Arab Emirates, Nigeria, Ghana, Uganda, Thailand, Poland, Romania, Afghanistan, Mexico, Texas, Tanzania, Egypt, Jamaica, Indonesia, Italy, Australia, Maldives, etc.

Journey at Glance

Sherlock Institute of Forensic Science works intending to make aware and impart education and training in forensics and render investigative services to individuals across the globe. SIFS India has efficiently joined hands with the best minds, incorporated the most promising strategies and spread awareness amongst young and aspiring minds.

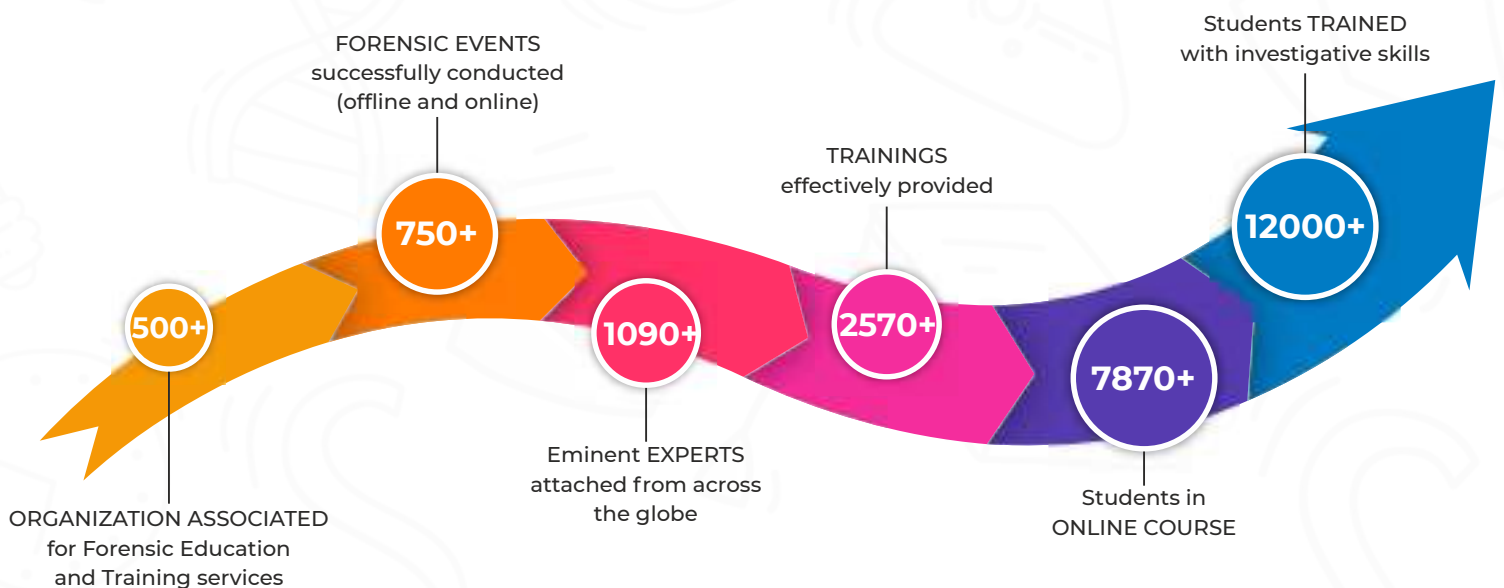

INTERNSHIP

L A B B A S E D

APPLY NOW



Fire & Arson Investigation



Forensic Document: Analysing Handwriting & Signatures



Cyber Forensic Investigation



Forensic Biology & Serology



Fingerprint: Identification & Analysis



Project & Dissertation

INTERNSHIP

ONLINE

APPLY NOW



Forensic Biology & Serology



Forensic Science & Criminal Investigation



Forensic Document: Analysing Handwriting & Signatures



Cyber Forensic Investigation



Fingerprint: Identification & Analysis



Forensic Chemistry & Toxicology

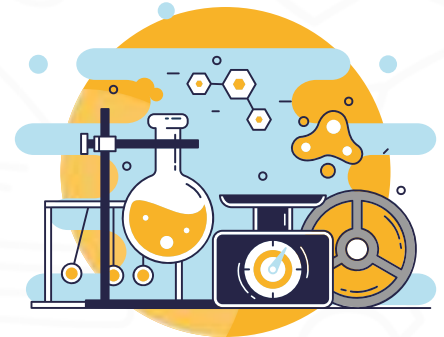

Forensic Physics & Ballistic



Facial Recognition



Applied Psychology in the Legal Field



TRAINING

LAB BASED

APPLY NOW



**Fingerprint:
Identification & Analysis**



**Cyber Forensic
Investigation**



**Forensic Document:
Analyzing Handwriting
& Signatures**



**Fire & Arson
Investigation**



**Forensic Biology
& Serology**



Summer Training



**Forensic Science &
Criminal Investigation
(CSI)**



**Speaker
Identification**

TRAINING

LAB BASED

APPLY NOW 

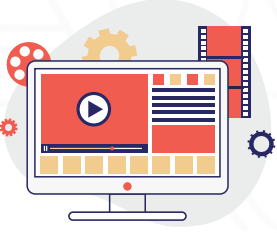

Audio/Video Examination



**Mobile Forensics
Sim Forensics**



**Hard Disk Forensic
Data Recovery**

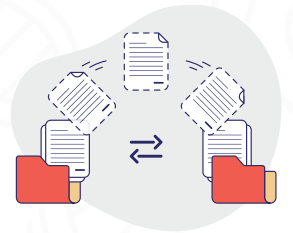

**Data Acquisition
& Duplication**



Email Forensics



Key Forensics



Image Forensics



CCTV Forensics

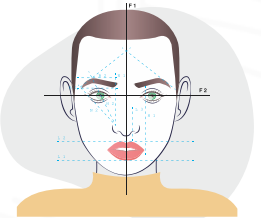

**Facial
Reconstruction**



**Photo Facial
Recognition**



Graphology



**Insurance Fraud
Investigation**

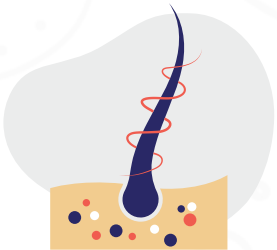

Hair Examination



**Document
Authenticity**

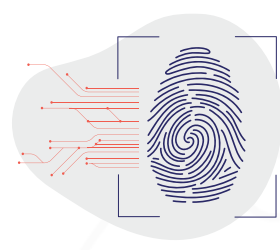

**Digital
Fingerprinting**



**Microscopy
Examination**



**Tool Mark
Analysis**

TRAINING

ONLINE

APPLY NOW



Forensic Science & Criminal Investigation



Forensic Document: Analyzing Handwriting and Signatures



Fingerprint: Identification & Analysis



Cyber Forensic Investigation



Forensic Biology & Serology

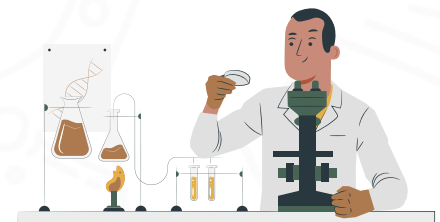

Forensic Medicine & Toxicology



Forensic Chemistry & Toxicology

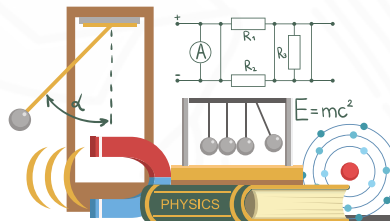

Forensic Physics & Ballistic

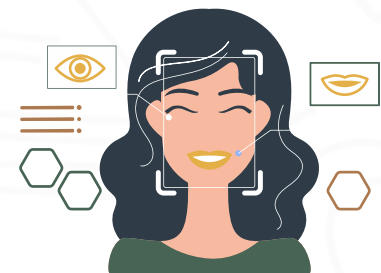

Facial Recognition



Applied Psychology in the Legal Field

Course Details

STRUCTURE

- Practical Session (*Hybrid*)
- Live Session via Online
- Training and Internship Certificate

PHYSICAL MODE

Minimum 15 Students required to conduct in-house training

ELIGIBILITY

B.Sc. and M.Sc. Forensic Students

FEE

Fee Ranges from
National - 1770 to 41300 INR
International - 50 to 600 USD

DURATION

One week to Six Months

STUDY MATERIAL & SESSION

English

Our Collaborations

Sherlock Institute of Forensic Science has been efficiently running courses with universities and institutions of repute. We have been imparting knowledge and inculcating life-saving skills of investigative forensics into young and aspiring minds present around the globe.



University of Philippines
Manila



Holy Angel University
Philippines



Atma Ram Sanatan Dharma
College, University of Delhi



University of Baguio
Phillipines



PSGR Krishnammal College
for Women, Coimbatore



Centurion University
Andhra Pradesh



Garden City University
Bengaluru



Federal University
of Technology Owerri
Nigeria



Marathwada Mitra Mandal's
Shankarrao Chavan Law
College, Pune



Saveetha Dental College
SIMATS, Chennai



Srinivasan College
of Arts & Science
Perambalur, Tamil Nadu



Jaipur National
University, Jaipur



K. R. Mangalam
University, Gurugram



Holy Cross College
Agartala



Medi-Caps University
Indore



Mody University
Sikar, Raj.



Lyceum of the Philippines
University, Philippines



Tarlac State University
Philippines



Renaissance University
Indore



Guru Ghasidas University
Bilaspur

Our Collaborations



Sharda University
Gr. Noida



RNT University
Bhopal



Galgotias University
Gr. Noida



Aditya Degree & PG College
Surampalem, A.P.



Kalinga University
Naya Raipur



Bharti Vishwavidyalaya
Durg, Chhattisgarh



JECRC University
Jaipur, Raj.



Institute for Criminalistics,
Criminology and Security
Republic of Kosovo



SGT University
Gurugram, Haryana



SHUATS
Prayagraj, U.P.



Chandigarh University
Mohali, Punjab



Lovely Professional
University, Punjab

17+ Years of Excellence

Travel through our journey of admiration beheld with our esteemed members and learners around the globe. Marking its 17th year of notability, SIFS India has commemorated its presence in every media platform and amongst the heart and souls of its admirers.



17+ Years of Excellence



17+ Years of Excellence



17+ Years of Excellence



17+ Years of Excellence



Take a glimpse at all our esteemed associating organizations that have played a vital role throughout our journey to reach excellence. [Click Here](#)

Experiential Learning at SIFS India

Learners and professionals practise their theoretical concepts into practice and learn through the challenges faced in the process. We provide hands-on training to our avid learners at our well-equipped laboratory and render complete and valuable assistance from skilled faculty.

FORENSIC BIO & SERO



FORENSIC CHEMISTRY



QUESTIONED DOCUMENTS



POLICE STATION VISIT



Experiential Learning at SIFS India

CYBER FORENSIC



FINGERPRINT ANALYSIS

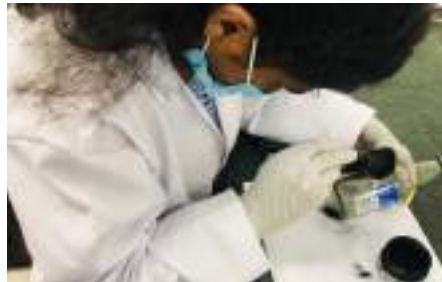

CRIME SCENE INVESTIGATION



POST MORTEM VISIT



Assured, accredited and Verified Quality

SIFS India is a government-registered organization accredited to provide quality forensic education and training to those who seek to familiarise themselves with investigative skills.



Forensic Courses Presence Across Nation



Reg. Office : 2443, Hudson Lane, Kingsway Camp, Delhi-110009

Corp. Office : A-14, 1st Floor, Mahendru Enclave, Delhi-110033

Telephone : +91 11-47074263 | Mobile: +91 7303913002

Email: education@sifs.in | Web: www.sifs.in